Éducation physique

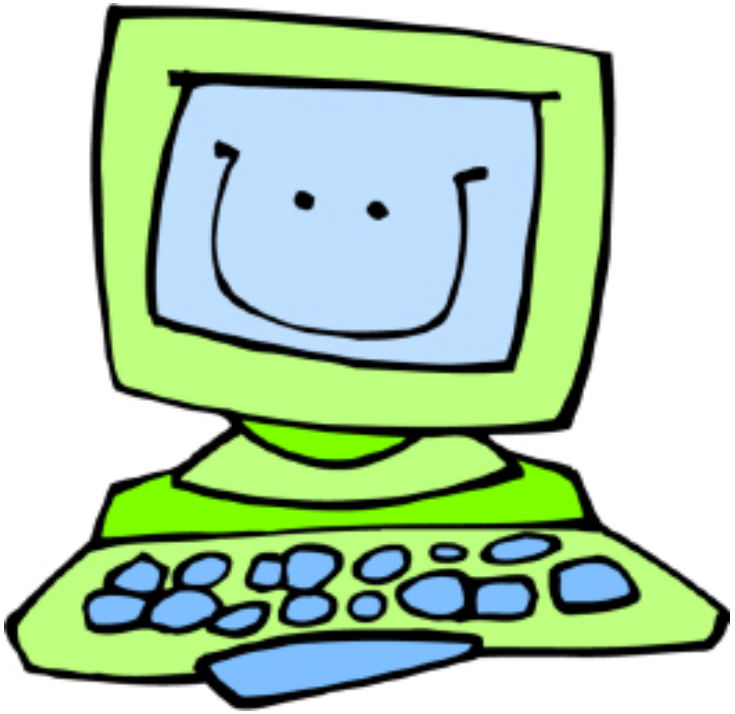

Informatique