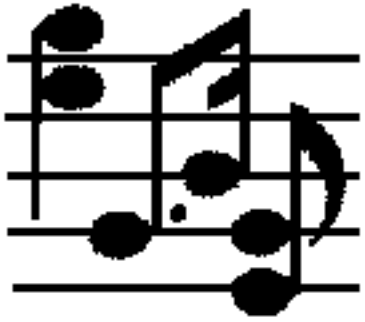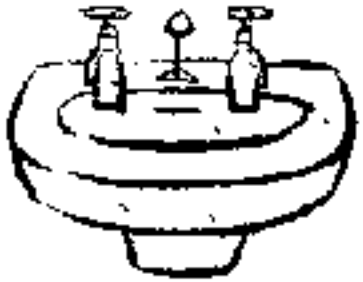
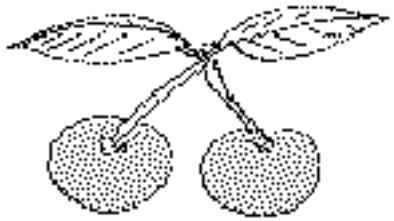
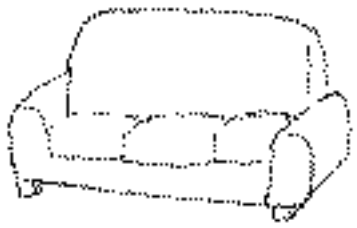
 Départ	la carotte		la girafe
	les légumes		la banane
	la fusée		les notes

	le lavabo		le koala
	les bottes		les pommes
	le domino		la casserole

	la bosse		l'ananas
	de la farine		les élèves
	le visage		les cerises

	l'école		la libellule
	la salade		le canapé
	le nuage		le manège

	la valise		 Arrivée